



State of Oregon Department of Environmental Quality

Appendix A - Maps for Updates to Bull Trout Spawning and Juvenile Rearing Use

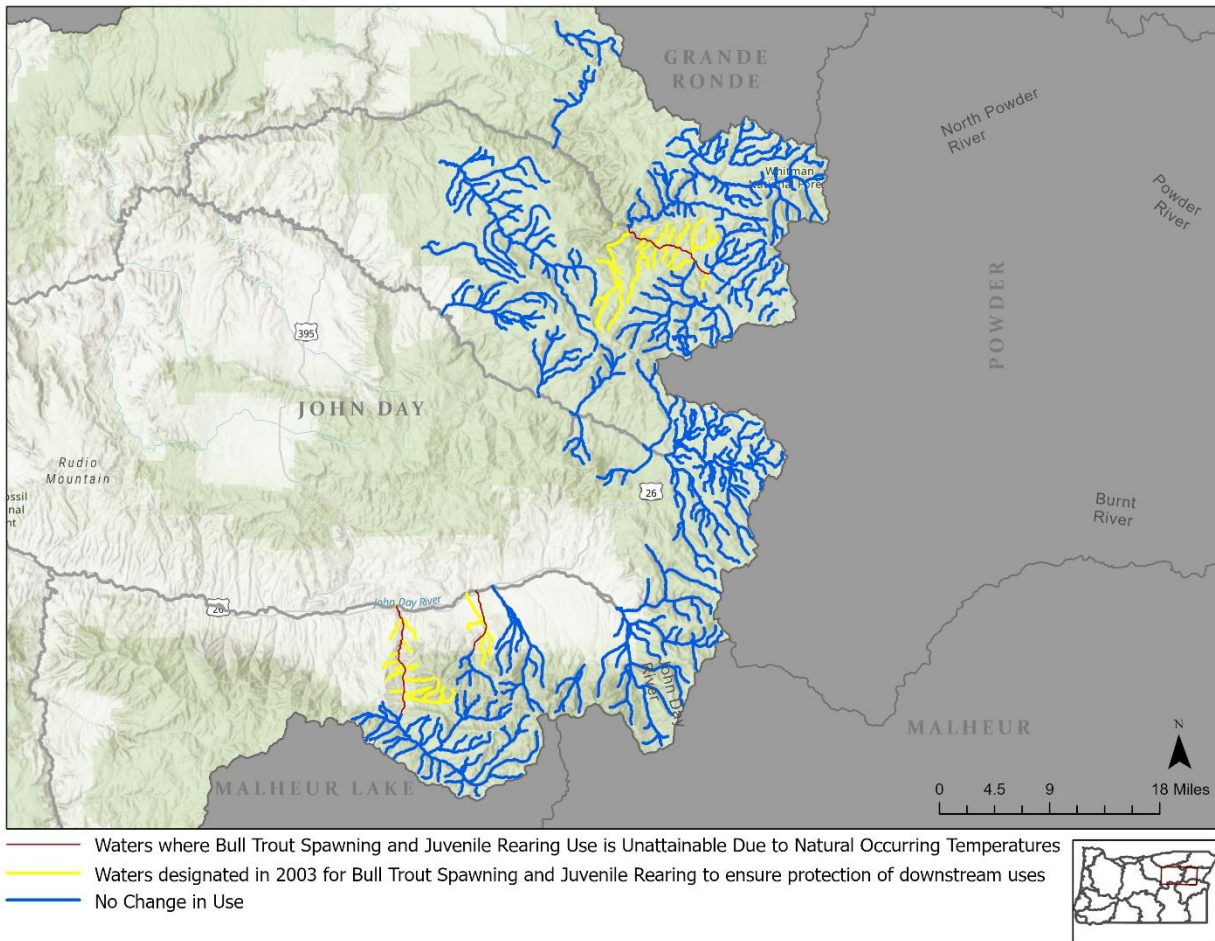

Figure A-1. Waters where Bull Trout Spawning and Juvenile Rearing Use is unattainable due to naturally occurring temperatures, John Day Basin.

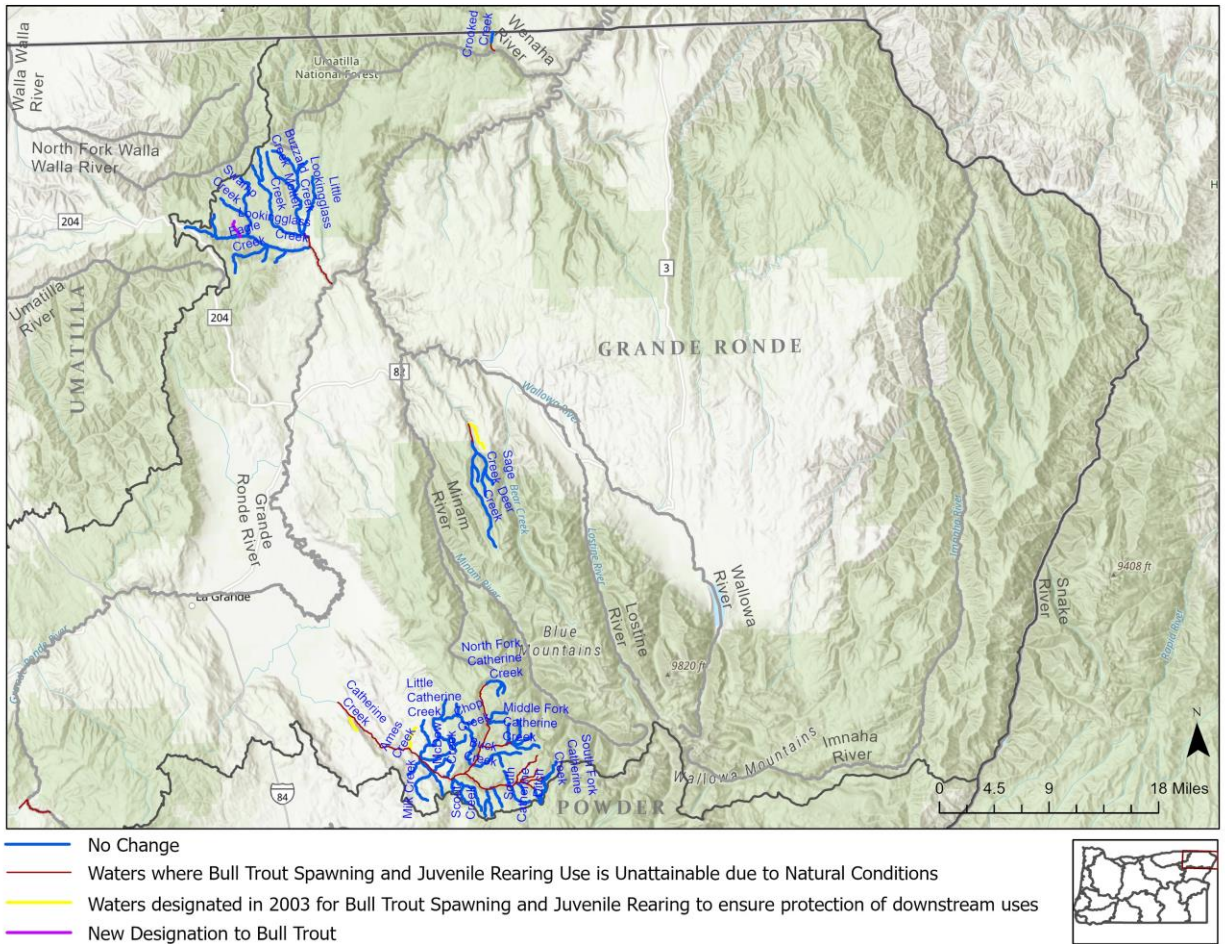

Figure A-2. Waters where Bull Trout Spawning and Juvenile Rearing Use is unattainable due to naturally occurring temperatures, Grand Ronde Basin.

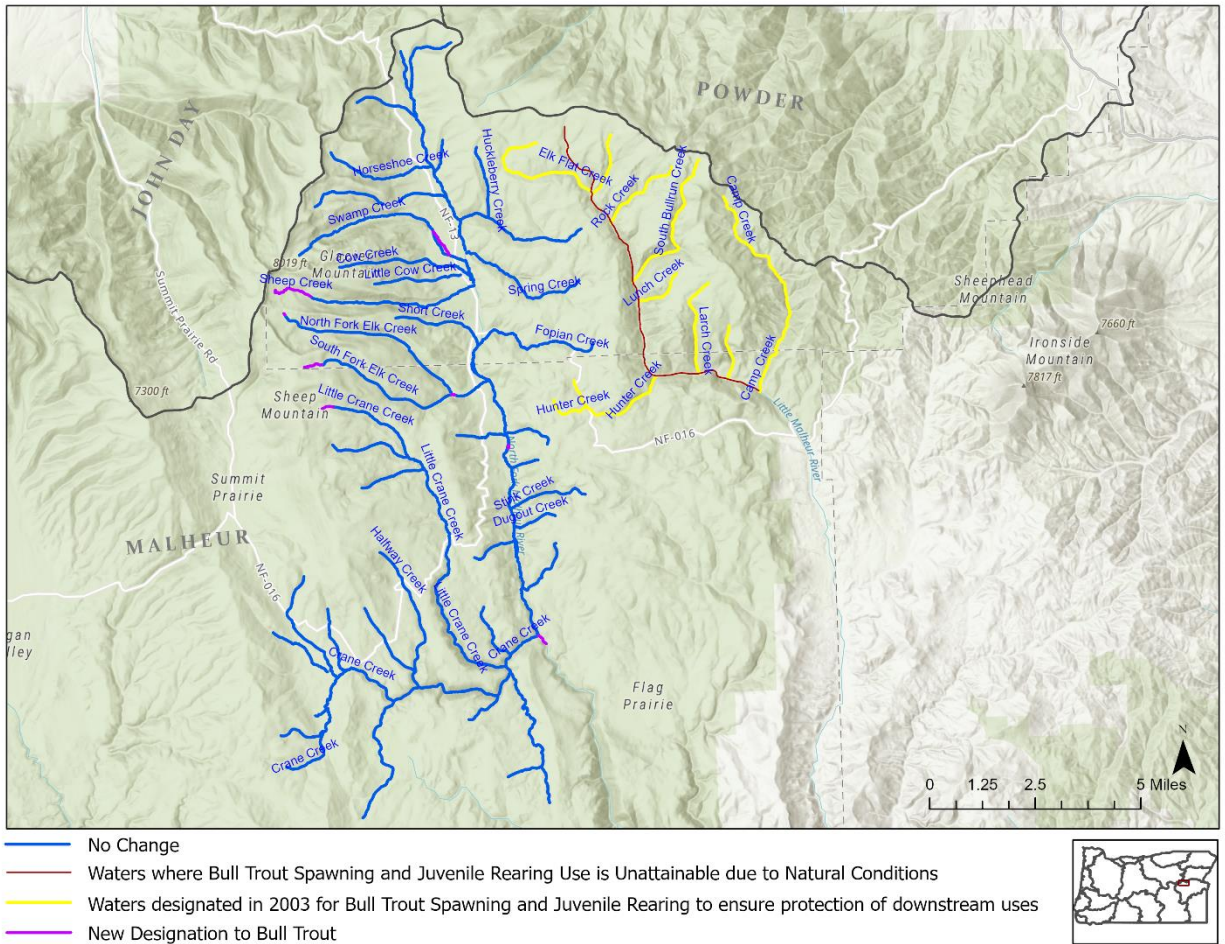

Figure A-3. Waters where Bull Trout Spawning and Juvenile Rearing Use is unattainable because natural conditions preclude attainment of the use, Malheur Basin.

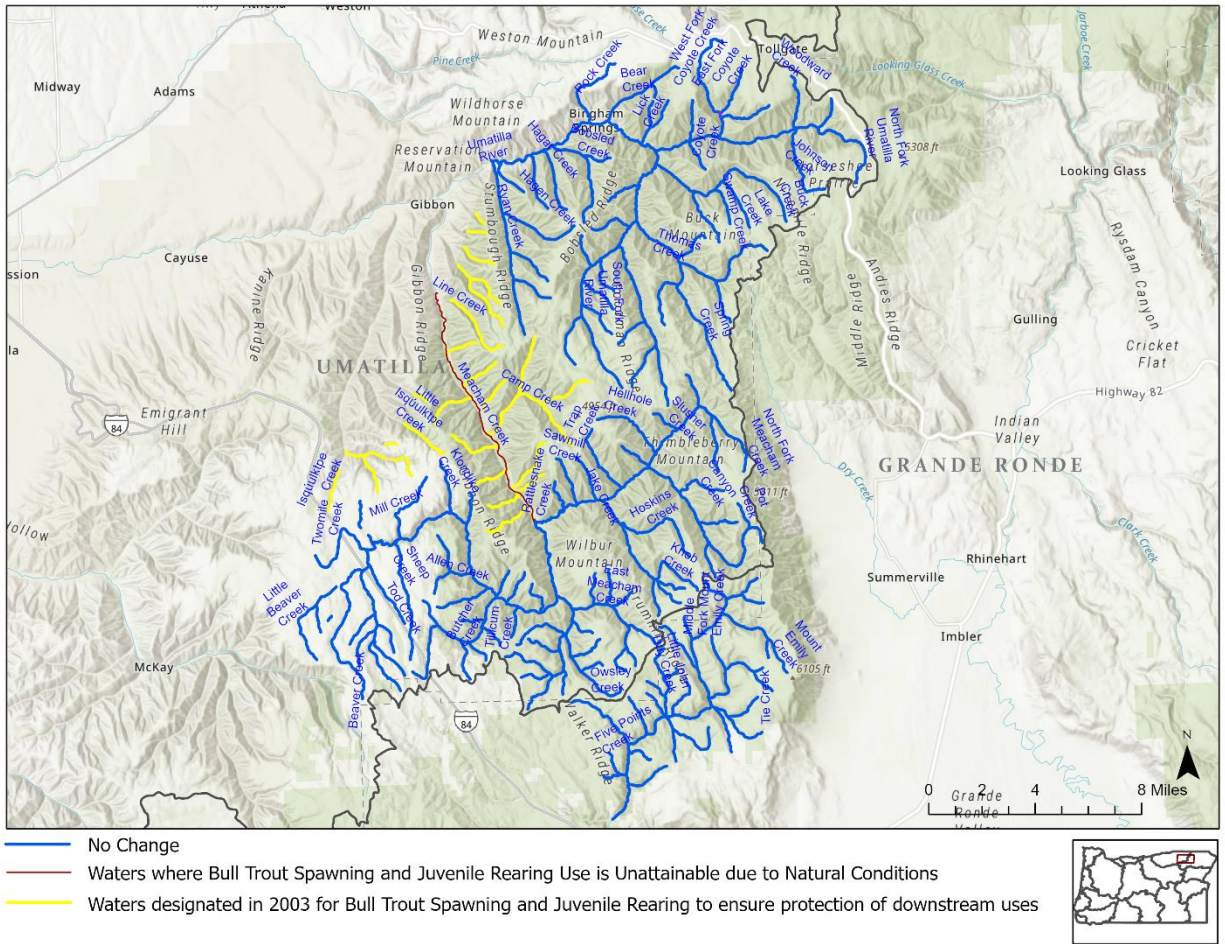

Figure A-4. Waters where Bull Trout Spawning and Juvenile Rearing Use is unattainable due to naturally occurring temperatures, Umatilla Basin.

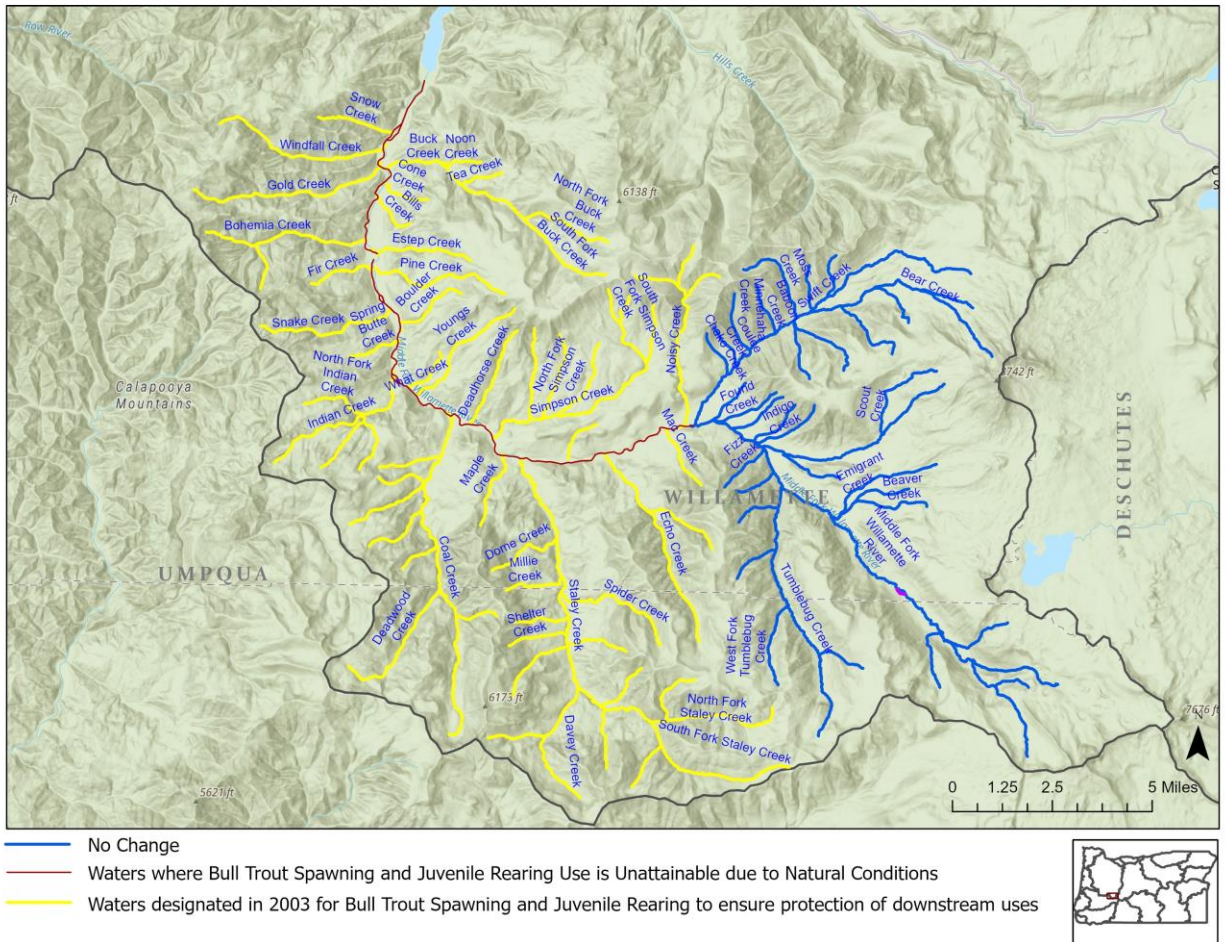

Figure A-5. Waters where Bull Trout Spawning and Juvenile Rearing Use is unattainable due to naturally occurring temperatures, Willamette Basin

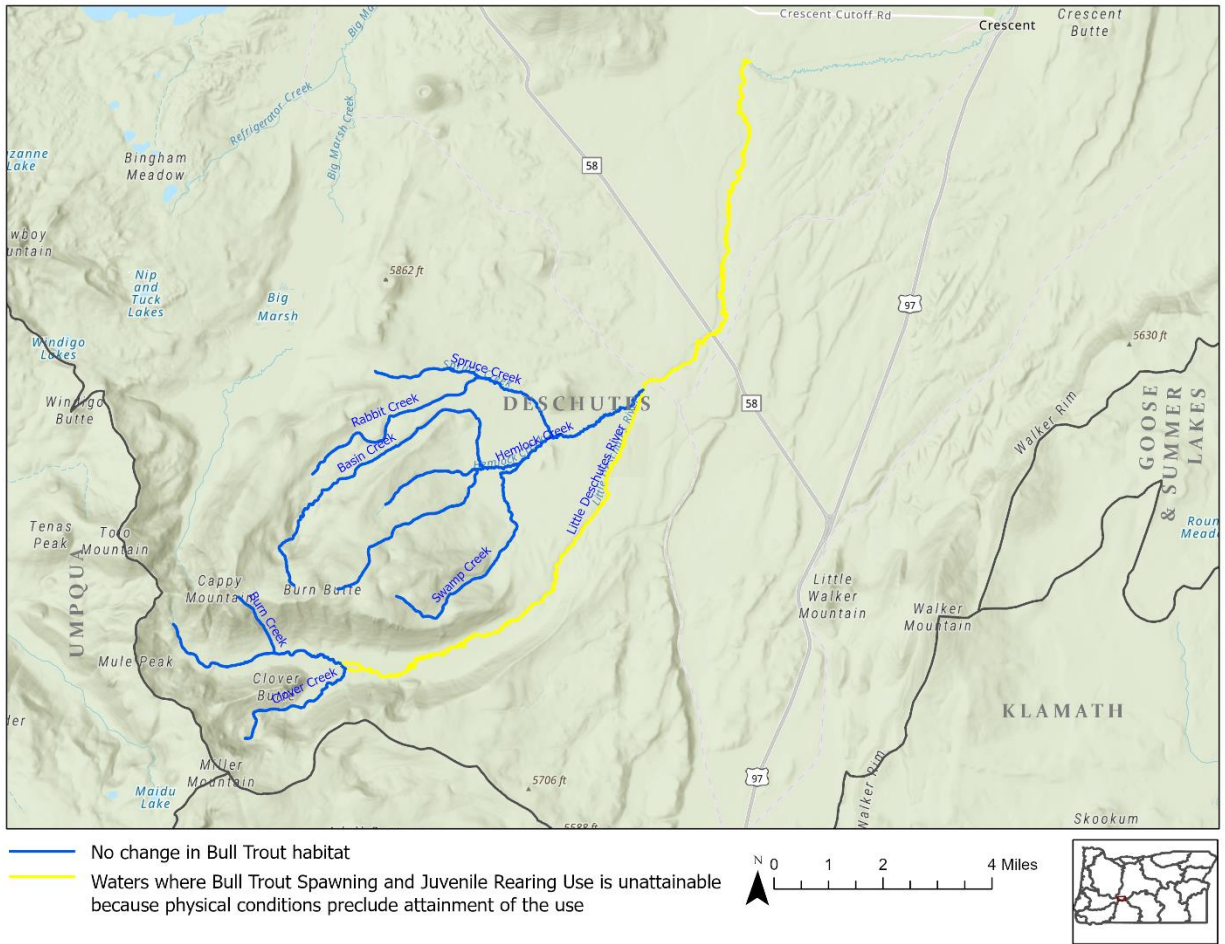

Figure A-6. Waters where Bull Trout Spawning and Juvenile Rearing Use because physical conditions preclude attainment of the use, Deschutes Basin

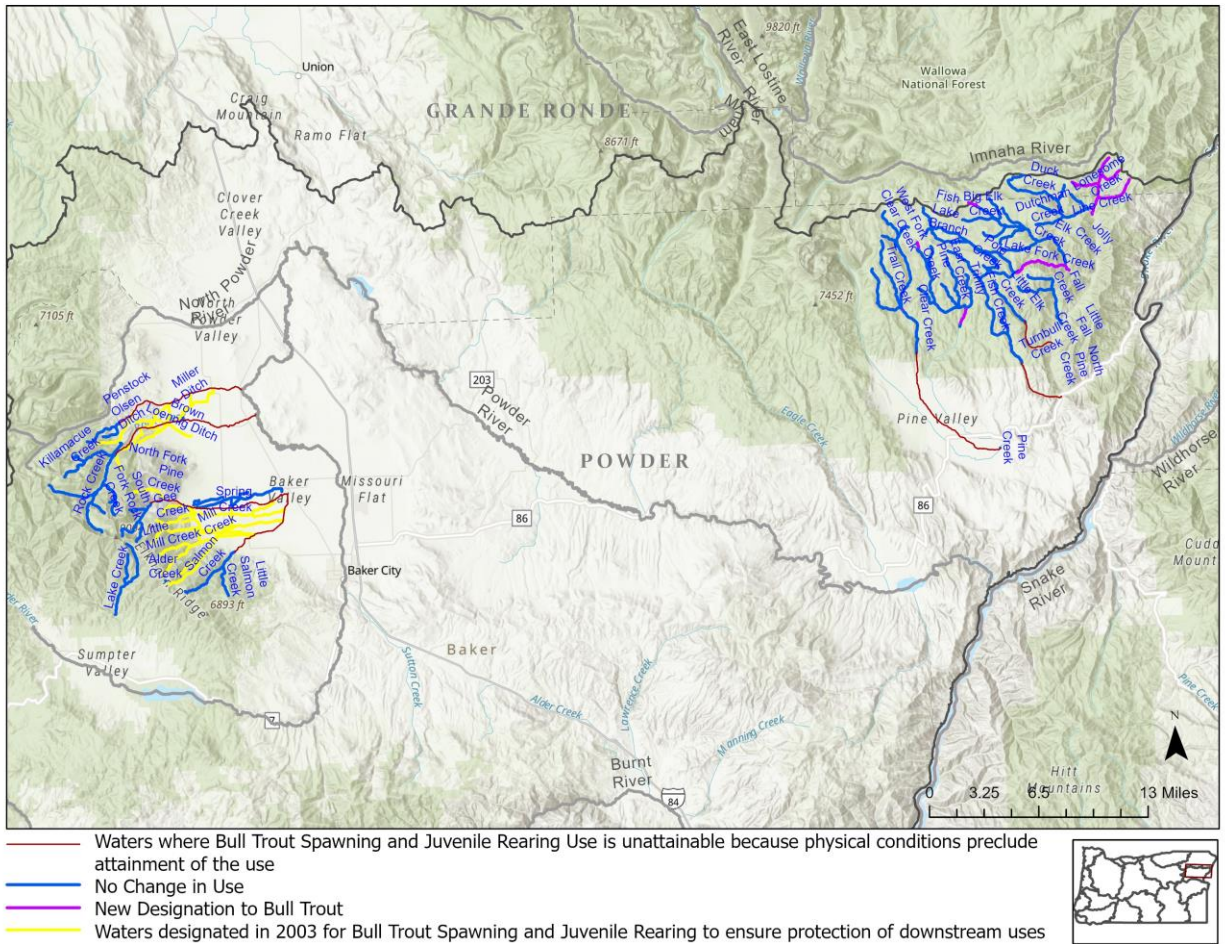

Figure A-7. Waters where Bull Trout Spawning and Juvenile Rearing Use is unattainable because physical conditions preclude attainment of the use, Powder Basin.

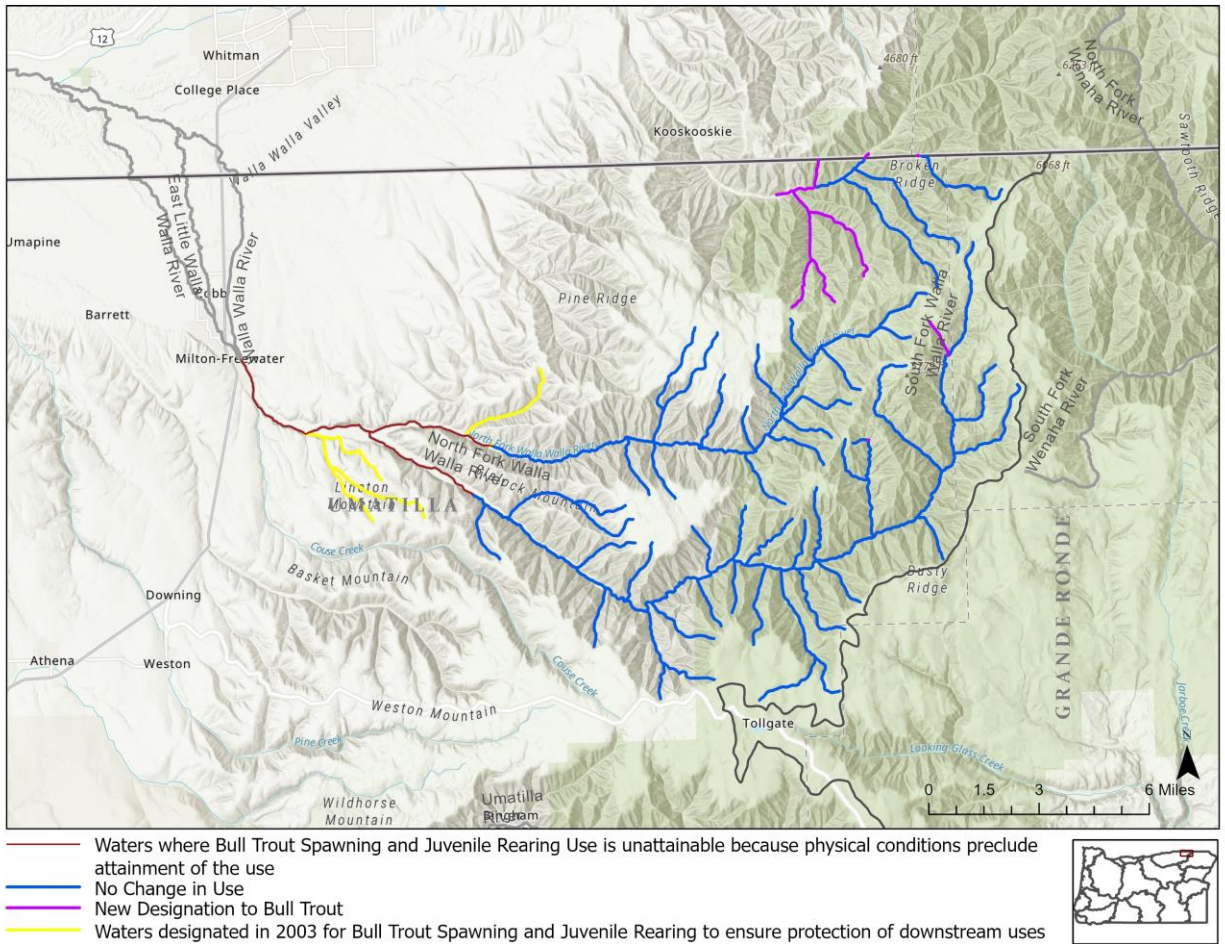

Figure A-8. Waters where Bull Trout Spawning and Juvenile Rearing Use is unattainable because physical conditions preclude attainment of the use, Walla Walla River. (Note: the Walla Walla River is administratively part of water quality standards for the Umatilla Basin.)

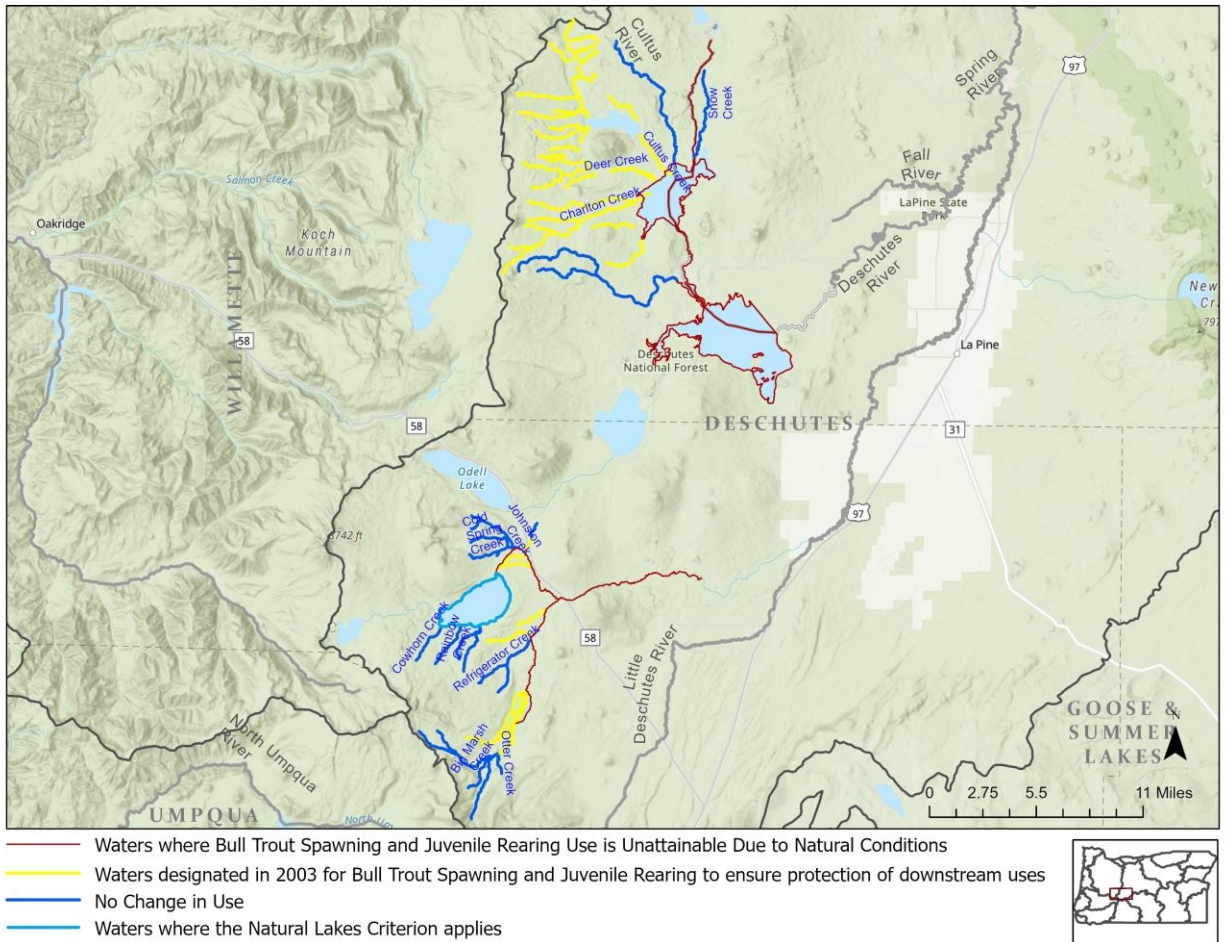

Figure A-9. Waters where Bull Trout Spawning and Juvenile Rearing Use is unattainable because natural conditions preclude attainment of the use, Deschutes Basin.

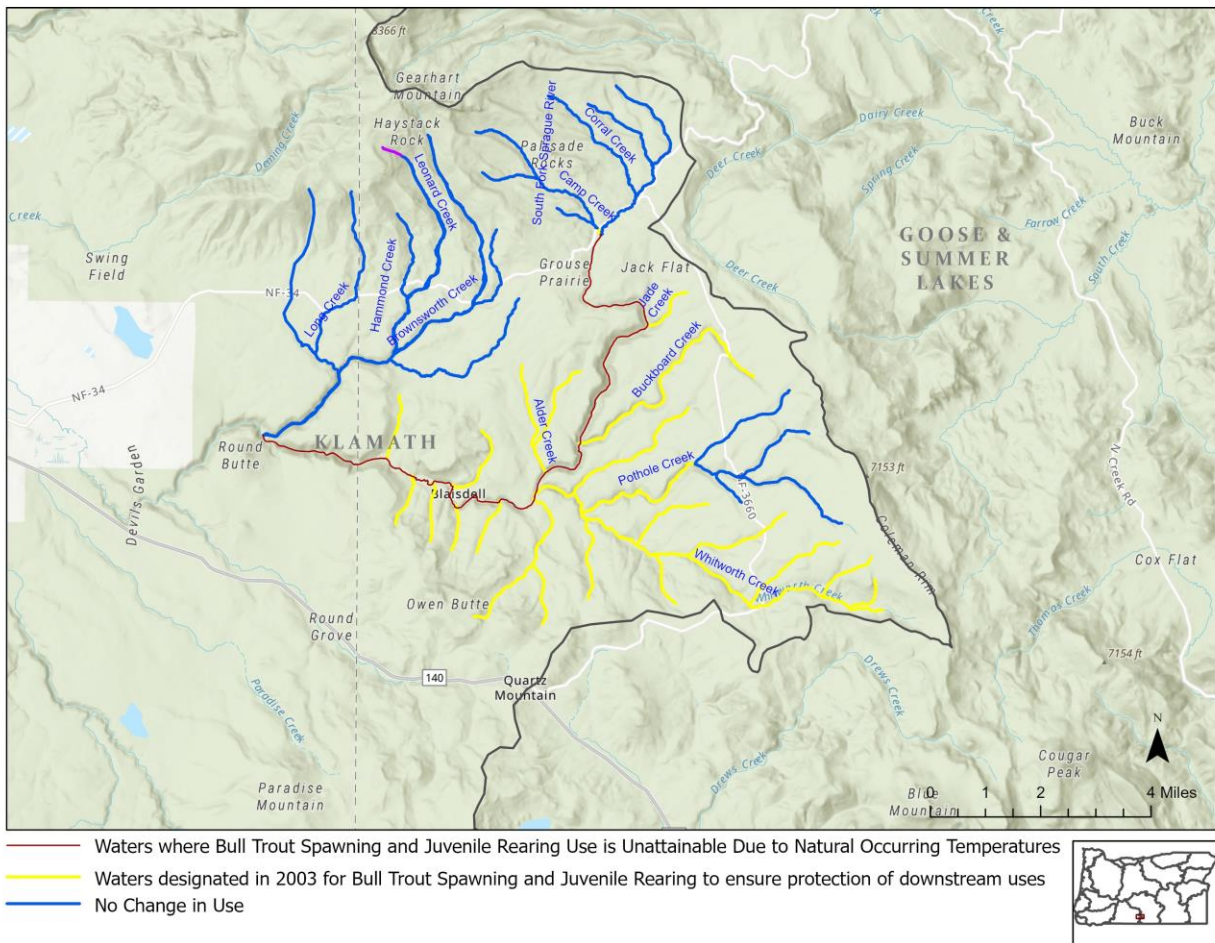

Figure A-10. Waters where Bull Trout Spawning and Juvenile Rearing Use is unattainable because natural conditions preclude attainment of the use, Klamath Basin.

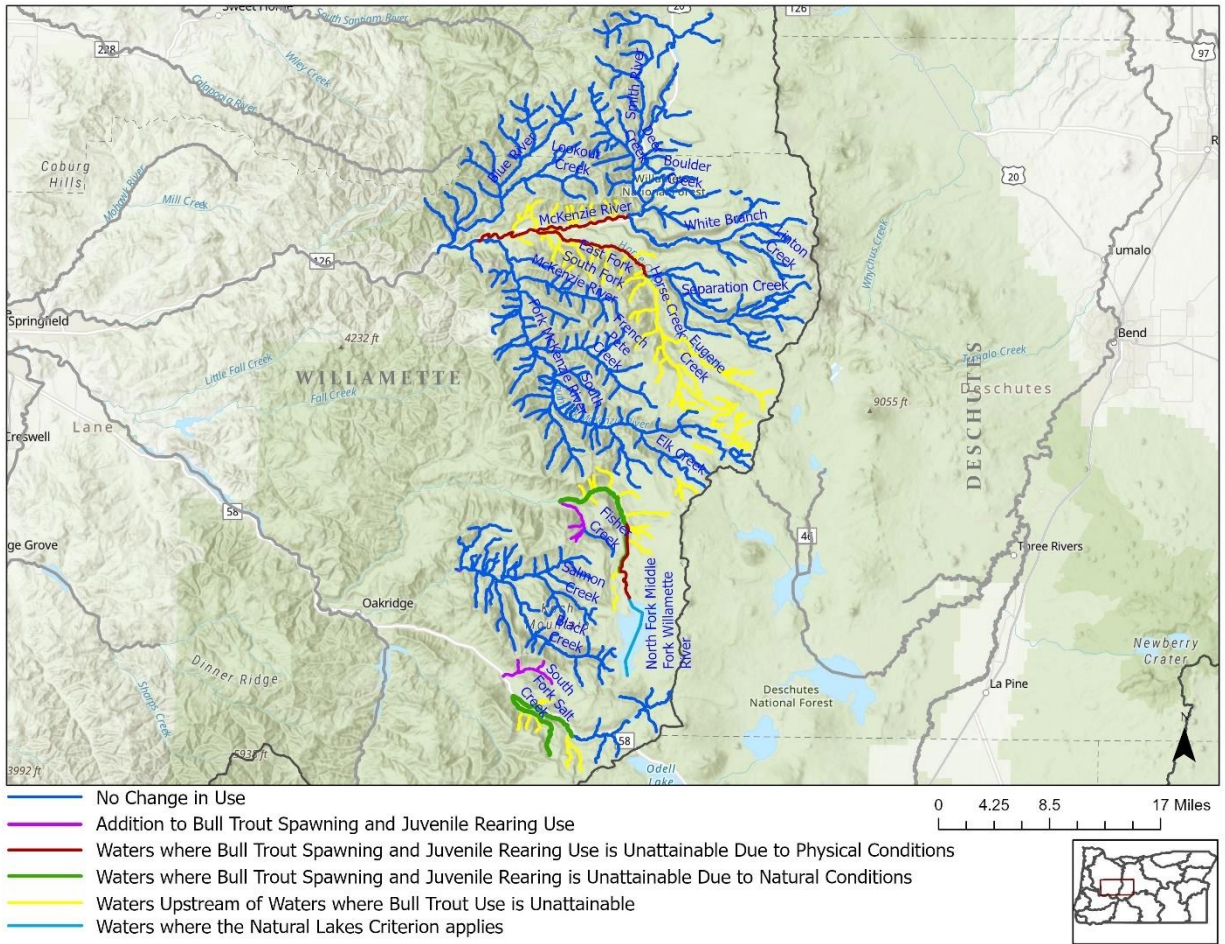

Figure A-11. Waters where Bull Trout Spawning and Juvenile Rearing Use is unattainable because natural conditions preclude attainment of the use, Willamette Basin.

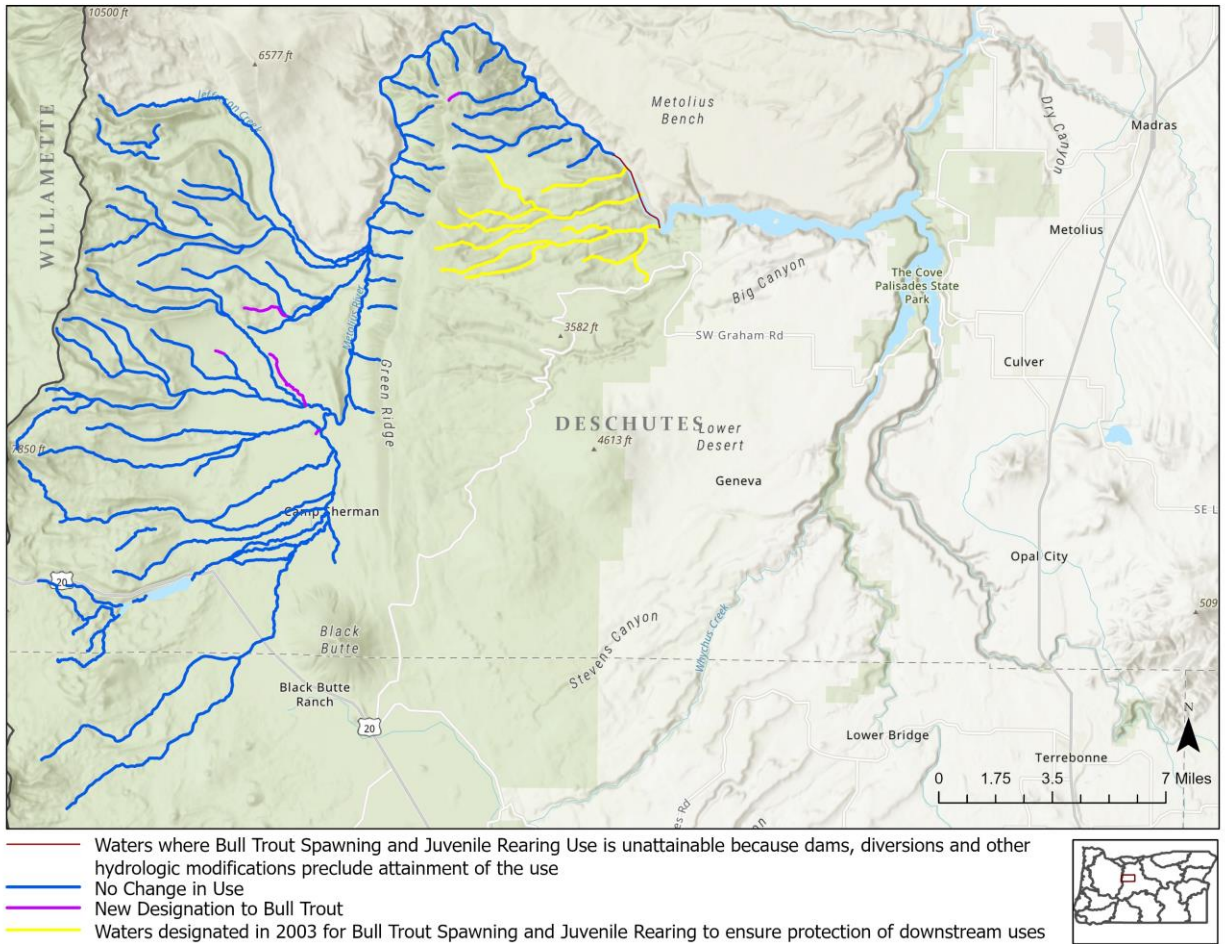

Figure A-12. Waters where Bull Trout Spawning and Juvenile Rearing Use is unattainable because dams, diversions and other hydrologic modifications preclude attainment of the use, Deschutes Basin.

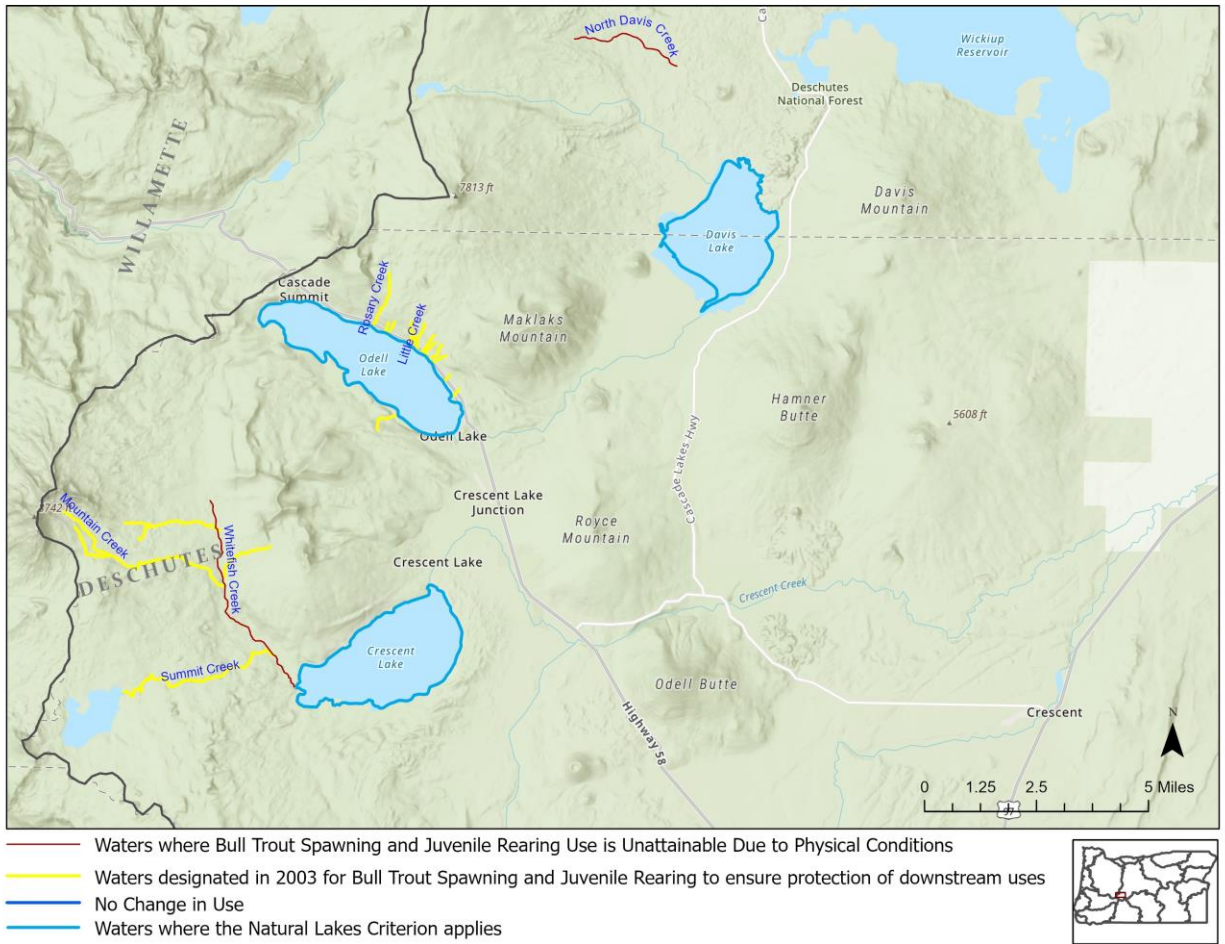

Figure A-13. Waters that cannot attain Bull Trout Spawning Use because physical conditions prevent attainment of the use, Upper Deschutes Basin.

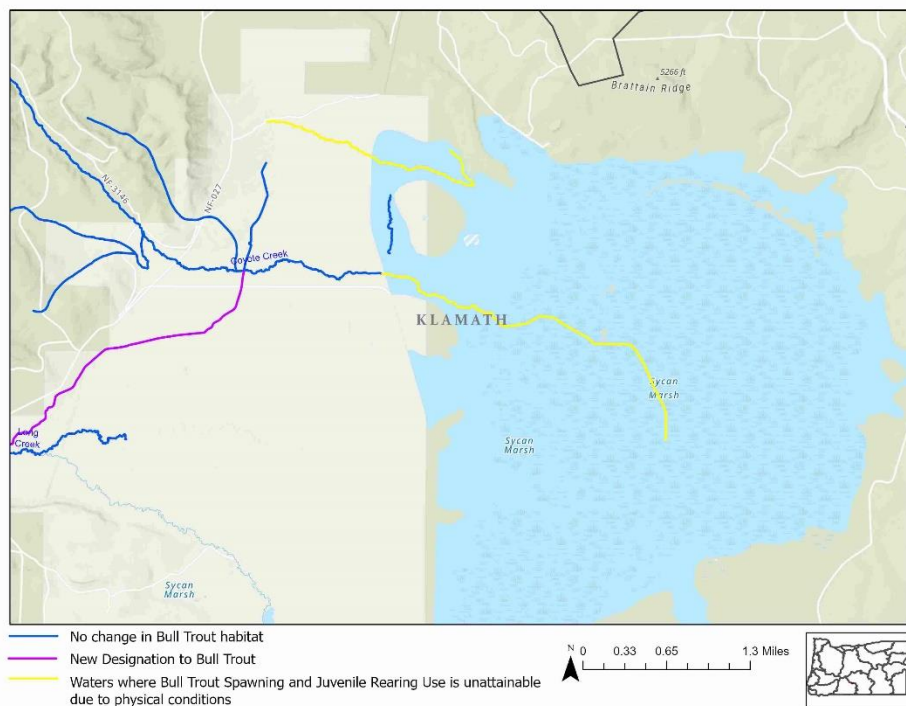

Figure A-14. Waters that cannot attain Bull Trout Spawning Use because physical conditions prevent attainment of the use, Klamath Basin.

Translation or other formats

[Español](#) | [한국어](#) | [繁體中文](#) | [Русский](#) | [Tiếng Việt](#) | [العربية](#)

800-452-4011 | TTY: 711 | deqinfo@deq.oregon.gov

Non-discrimination statement

DEQ does not discriminate on the basis of race, color, national origin, disability, age, sex, religion, sexual orientation, gender identity, or marital status in the administration of its programs and activities. Visit DEQ's [Civil Rights and Environmental Justice page](#).